There will never be another you
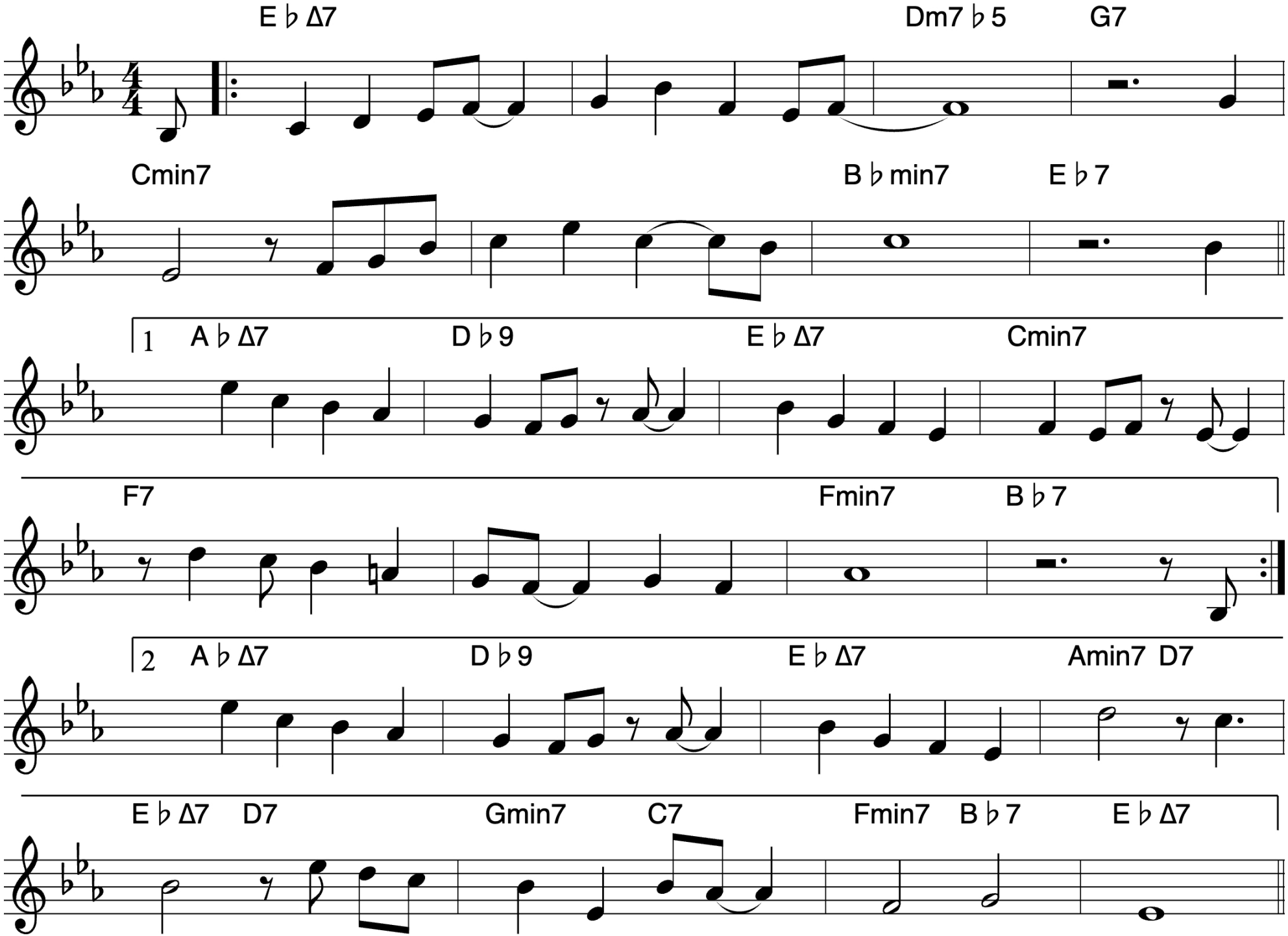
Harry Warren